Bachelier en Droit

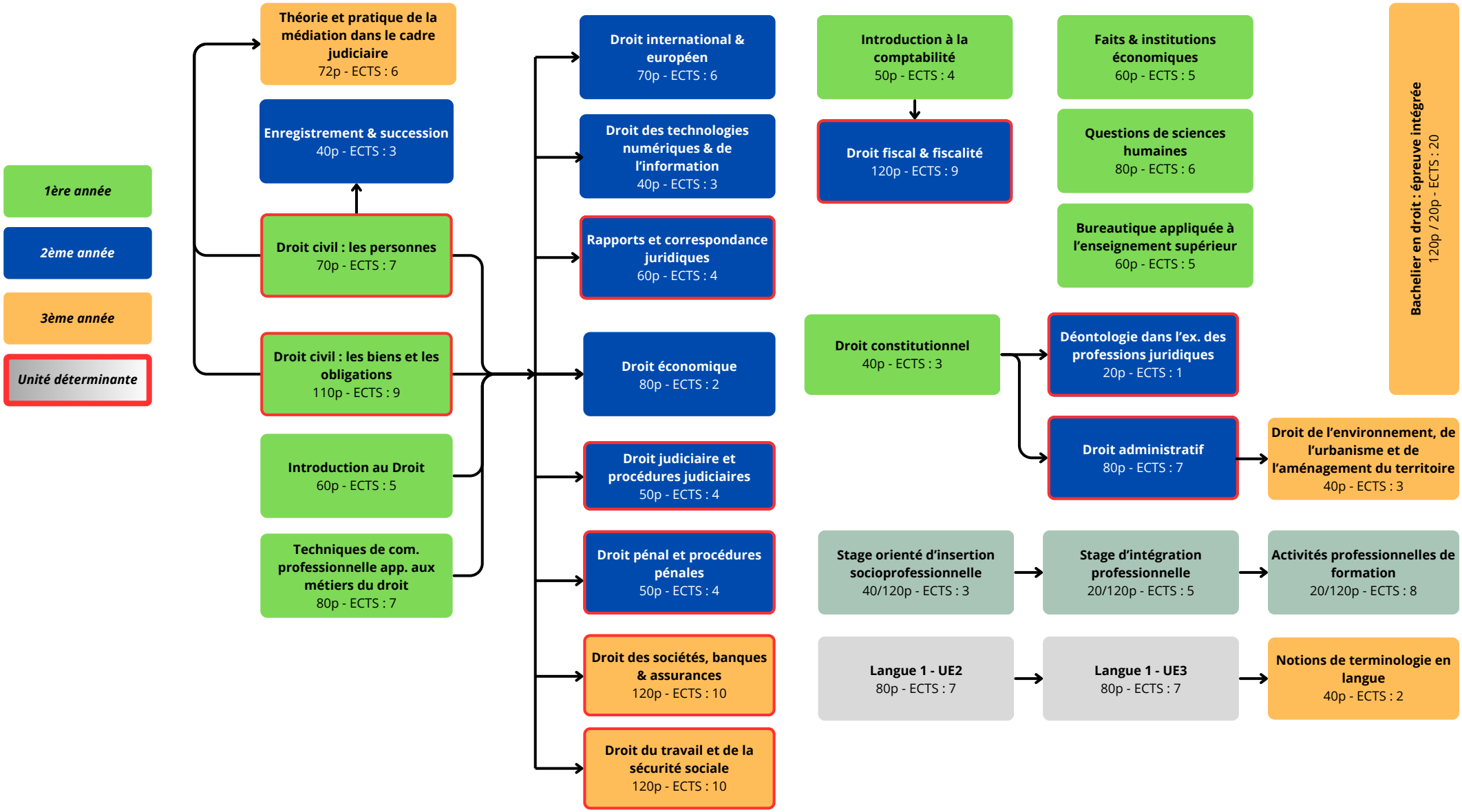

Sous réserve de modification