Bachelier en Marketing

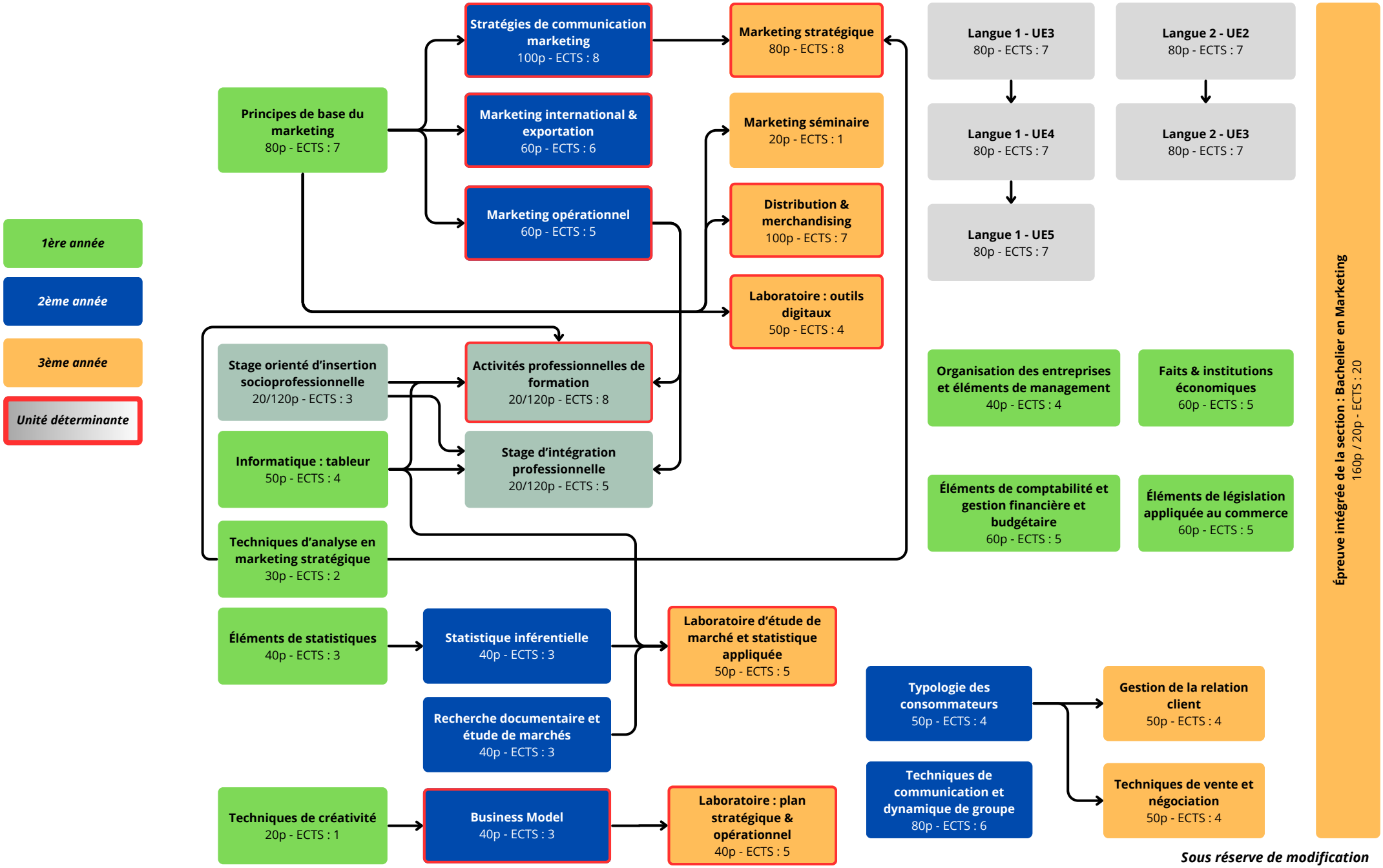

Sous réserve de modification