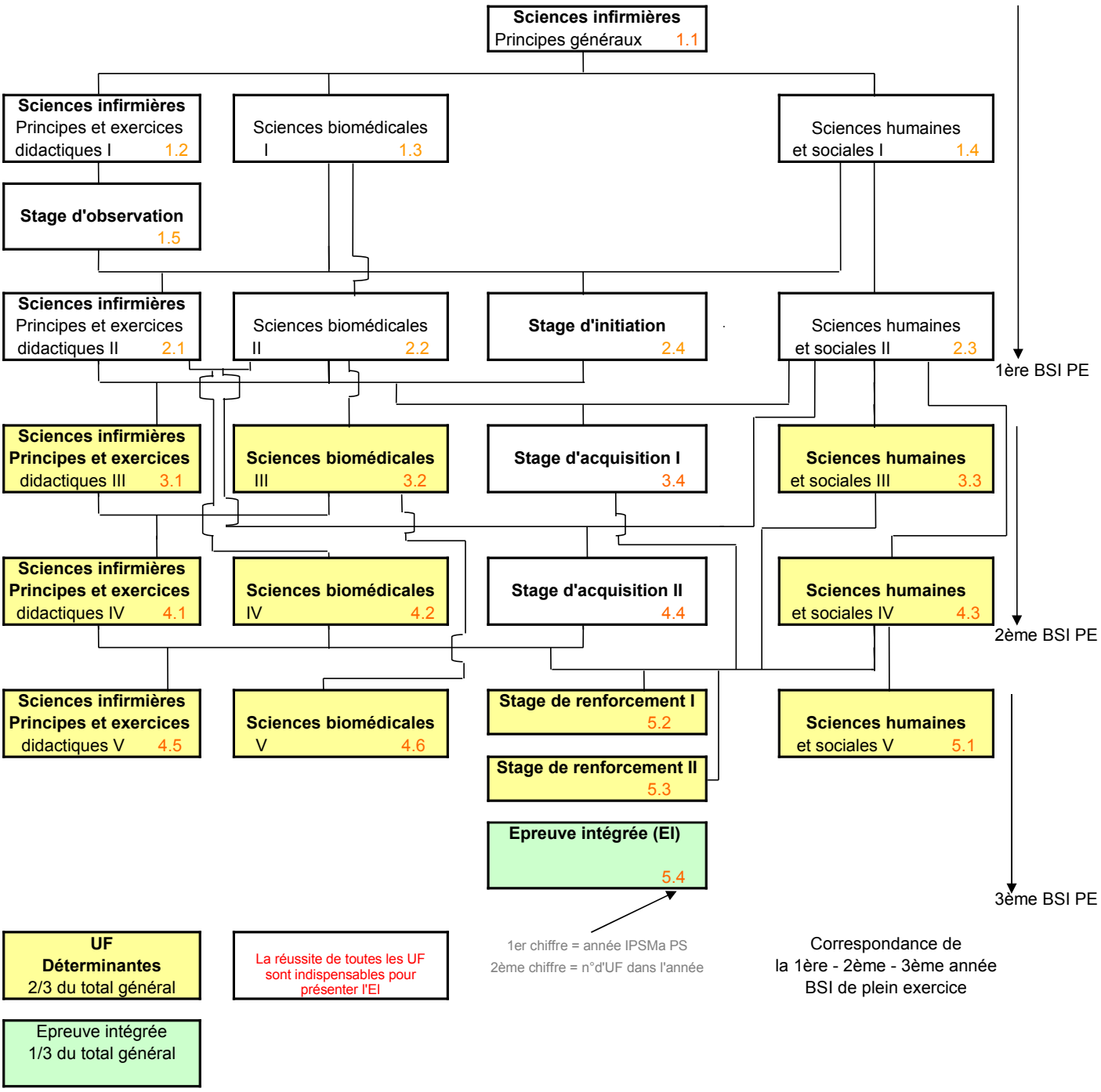Bachelier en soins infirmiers